

Introduction



April 2017

ISS delivers **innovative** and **complete**
solutions **tailor-made** to our clients' needs

We serve to **continuously** accompany
our clients in the **fast-moving**
biopharmaceutical and **chemical**
industries



Founded in 2008 as a joint venture between Battelle Memorial Institute, based in Columbus, Ohio and YuYu Pharma, Seoul, Korea to offer comprehensive analytical services to biopharmaceutical and chemical industries

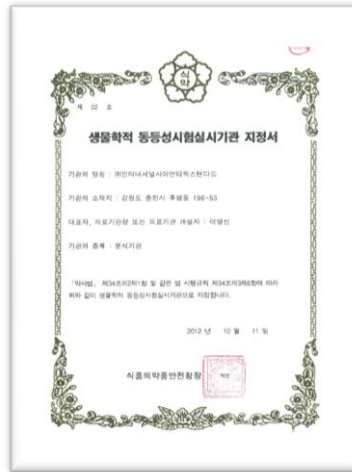

Certified by MFDS (KFDA) as bioequivalence study institution



Accredited by MFDS as GLP institution

New management team
Effective November 2016, new management team consisting of 4 members

Additional services
Launch of new services such as R&D and Biomedicine

Reorganization
New team structure to better serve our clients

Total solution provider for pharmaceutical analysis

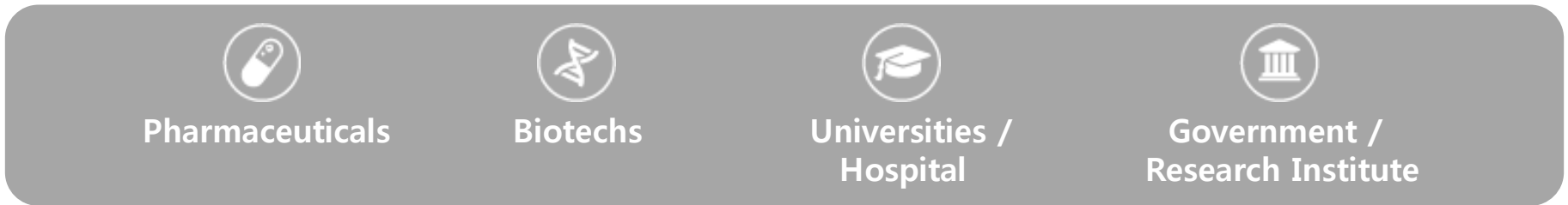
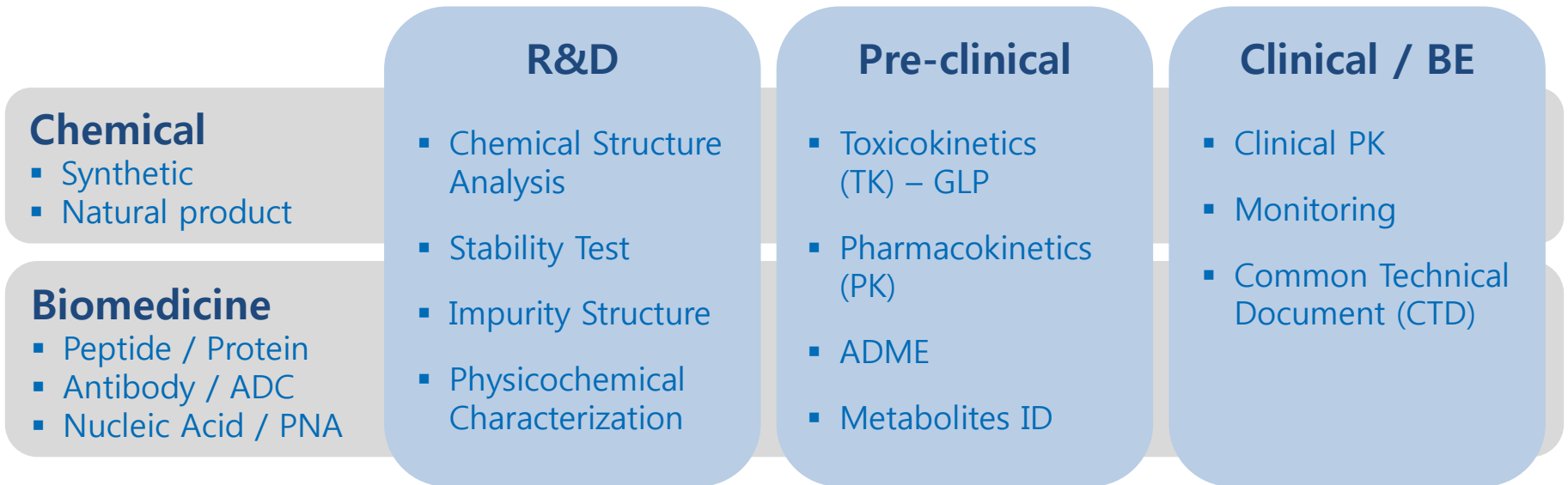

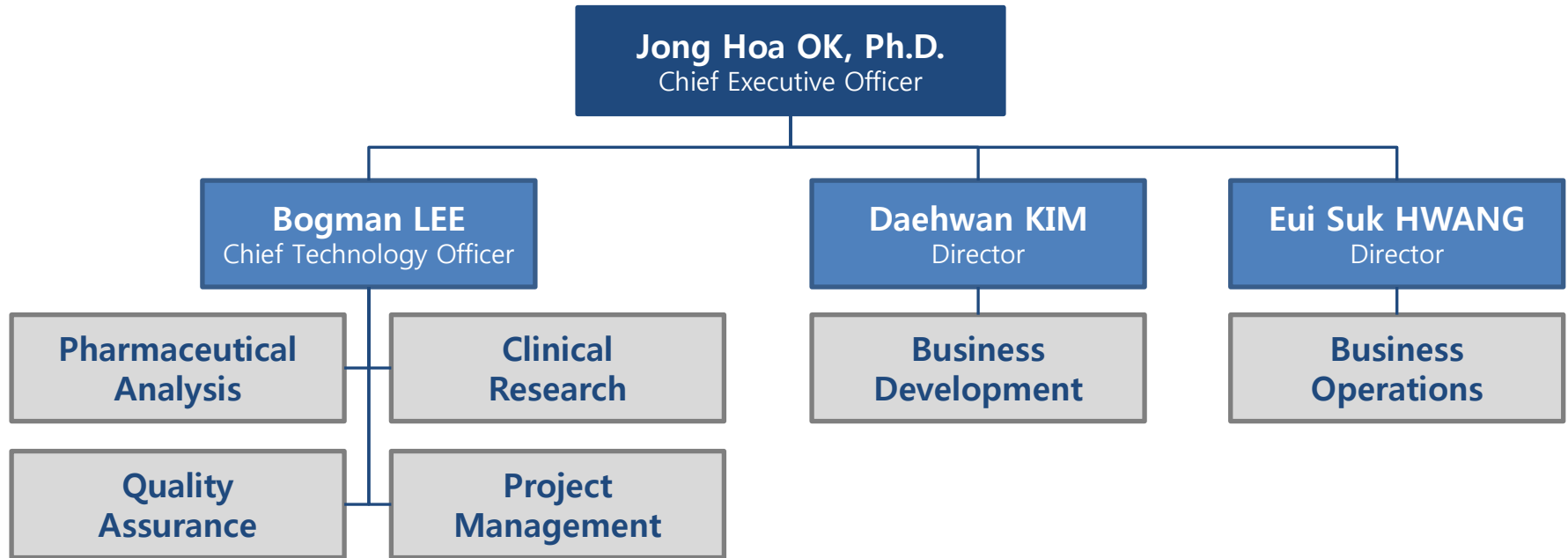

New management team with deep knowledge in each responsible areas

Jong Hoa OK

CEO

+82 33 258 6300
jh.ok@isslab.co.kr

- Responsible for strategy, new businesses and administrations
- Joined ISS in 2016 from LG Chemical, where he had worked for 25 years
- After having studied Chemistry at Seoul National University, he holds Ph.D. from UC San Diego and completed post doctorate program at MIT

Bogman LEE

CTO

+82 33 258 6290
bogman.lee@isslab.co.kr

- Responsible for all laboratory related activities and new businesses
- Joined ISS in 2016 from LG Life Science, where he had worked for 30 years. While at LG, he spent 8 years in San Francisco
- He holds Master's degree in Chemistry from Seoul National University

Daehwan KIM

Director

+82 2 3444 1845
daehwan.kim@isslab.co.kr

- Responsible for business development (sales) and new businesses
- Re-joined ISS in 2016 from C&R Research, where he worked in Strategy team
- After having studied Life Sciences at Korea University, he holds Master's degree in Agricultural & Biological Engineering from Purdue University

Eui Suk HWANG

Director

+82 33 258 6310
euisuk.hwang@isslab.co.kr

- Responsible for finance, accounting, HR and administrations
- Prior to joining ISS in 2015, he worked as investment banker in London, Paris and Frankfurt
- He holds Master's degree in Business Administrations from Goethe University Frankfurt

State-of-the-art facility with over 860sqm located in Chuncheon City



High-performance equipment ensuring top quality

Equipment	Model	Manufacturer	Units
LC/MS/MS	API 5500	AB Sciex	1
LC/MS/MS	API 5000	AB Sciex	3
LC/MS/MS	API 4000	AB Sciex	5
LC/MS/MS	TQ-S	Waters	1
HPLC	UFLC	Shimadzu	1



Equipment	Model	Manufacturer	Units
Deep Freezer	CLN-70UW	NIHON	5
	CLN-71UWM	NIHON	5
Data logger/ Recorder	DX1012	Yokogawa	3
Refrigerator	GC-124HGFP	LG	2



Consists of over 128 well maintained SOPs both in Korean and English

BE / CSA

Category	Number of SOP
Provision	5
SOP management	4
Facility management	4
Equipment management	1
QAU	5
Archive	3
Data backup	4
BE Study ⁽¹⁾	23
CSA Study ⁽¹⁾	21
Clinical ⁽²⁾	9
Validation	3
Total	82

- (1) Bioequivalence (BE) and Clinical Sample Analysis (CSA) Study sections are subdivided into operation, standard material, sample and analysis parts.
- (2) Clinical section is subdivided into operation and monitoring parts.

GLP

Category	Number of SOP
General	16
Standard material	2
Analysis	7
Equipment	16
QAU	5
Total	46

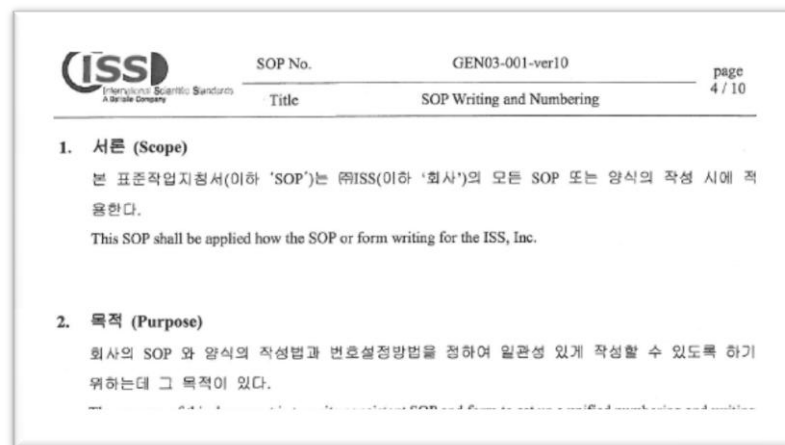

"Leading the Way in Quality"



1 Provides highest quality - *“Leading the Way in Quality”*

2 State-of-the-art facility with high-performance equipments

3 Dedicated and well-trained workforce

4 Highly experienced management team

5 First-class SOPs in both Korean and English

6 Battelle heritage in our DNA



Requests for information & quotations

Tel: 82-2-3444-1847
E-mail: request@isslab.co.kr

ISS International Scientific Standards

Chuncheon (Headquarters)
Tel: 82-33-258-6300

Pharmaceutical Analysis
Tel: 82-33-258-6340

Project Management
Tel: 82-33-258-6307

Quality Assurance
Tel: 82-33-258-6312

춘천본사

(주) 인터내셔널사이언티픽스탠다드
강원도 춘천시 소양강로 32 (후평동) 바이오 3동, 24232

대표전화: 033 258 6300

서울 사무소

(주) 인터내셔널사이언티픽스탠다드
강남구 역삼로 17길 51 중경미드타운 5층 베니스, 06237

대표전화: 02 3444 1845